Bethena

-

for Soprano Saxophone and Cello
Pure Duet Sheet Music
By Lars Christian Lundholm

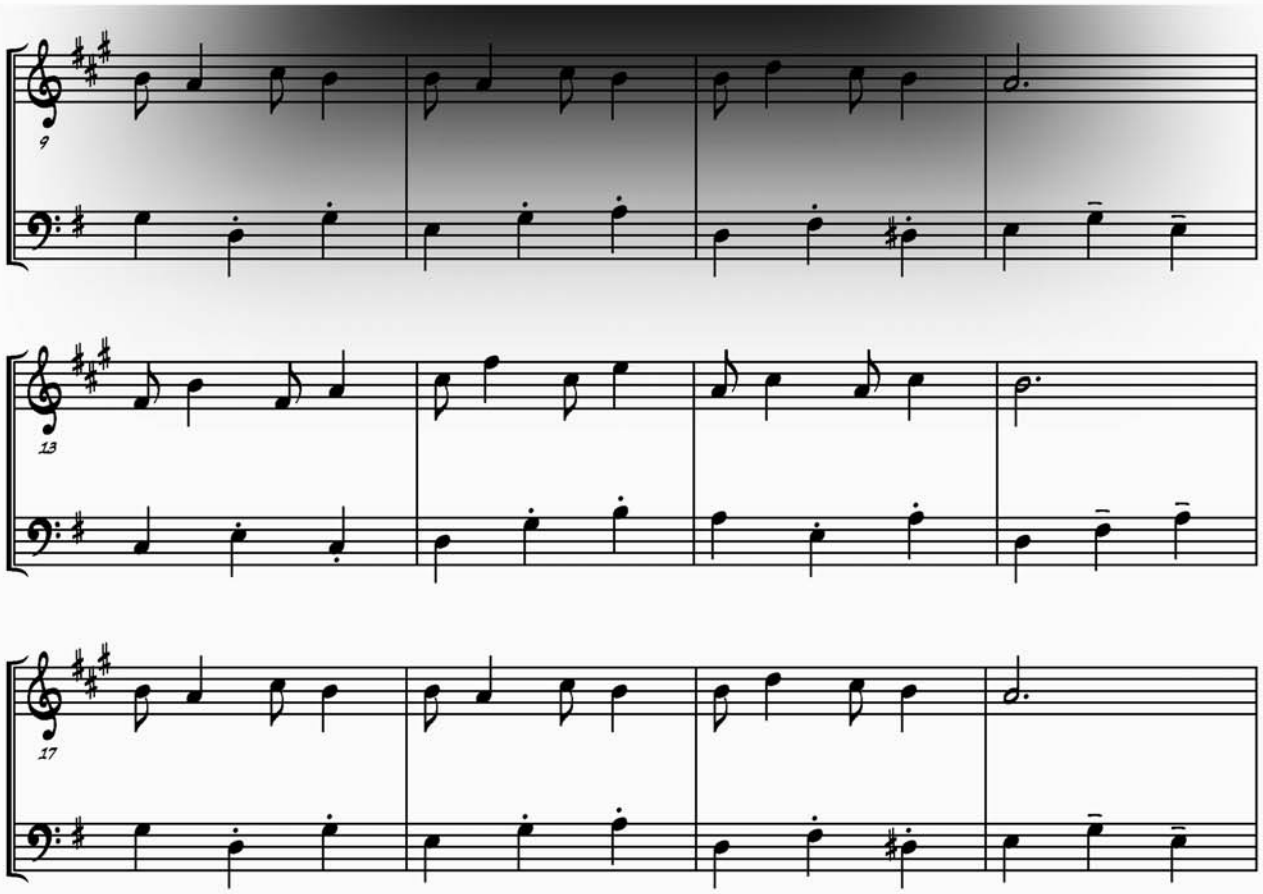

Bethena

Scott Joplin
Arranged by Lars Christian Lundholm

Waltz Tempo

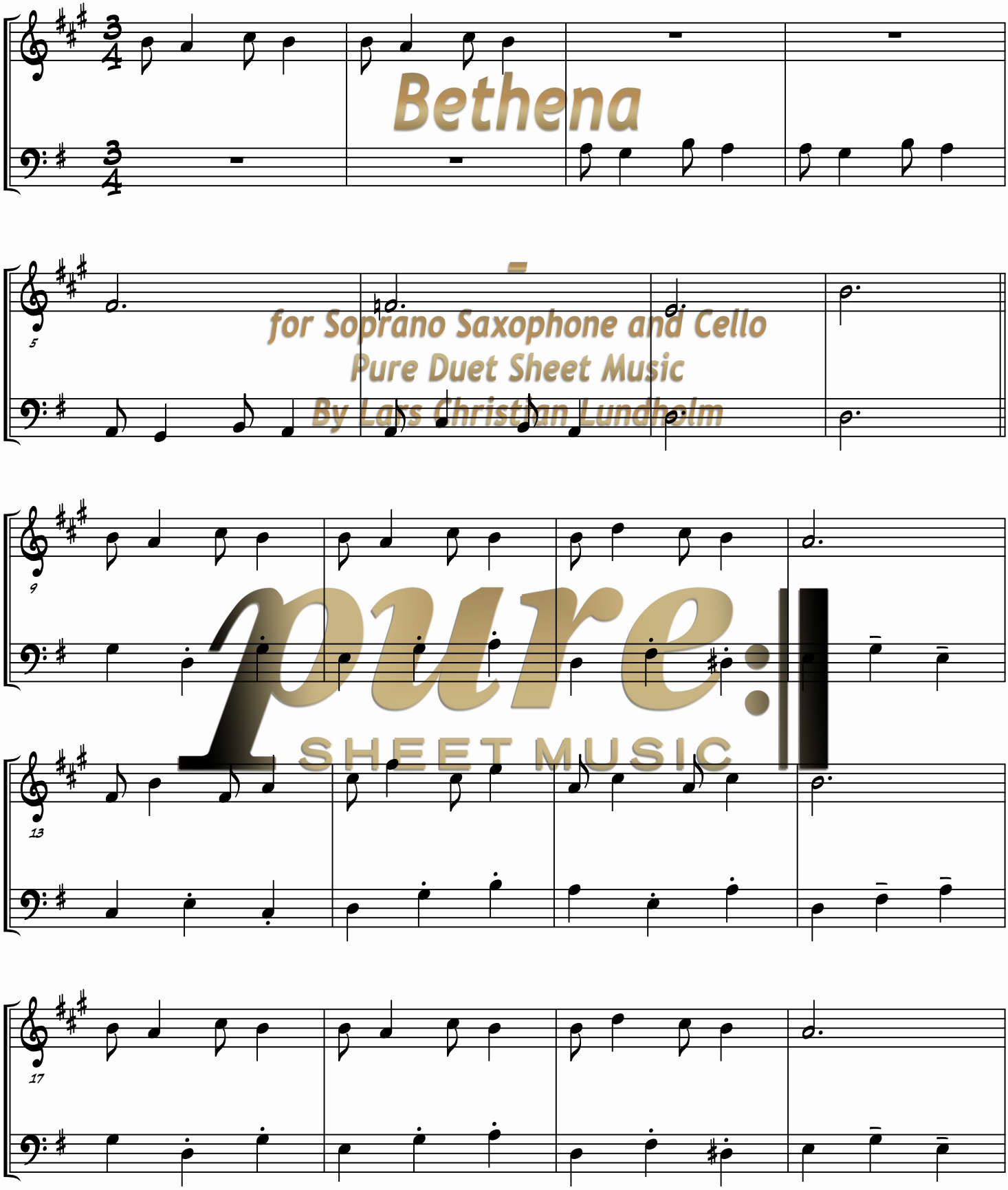

Bethena
for Soprano Saxophone and Cello
Pure Duet Sheet Music
By Lars Christian Lundholm
pure:
SHEET MUSIC

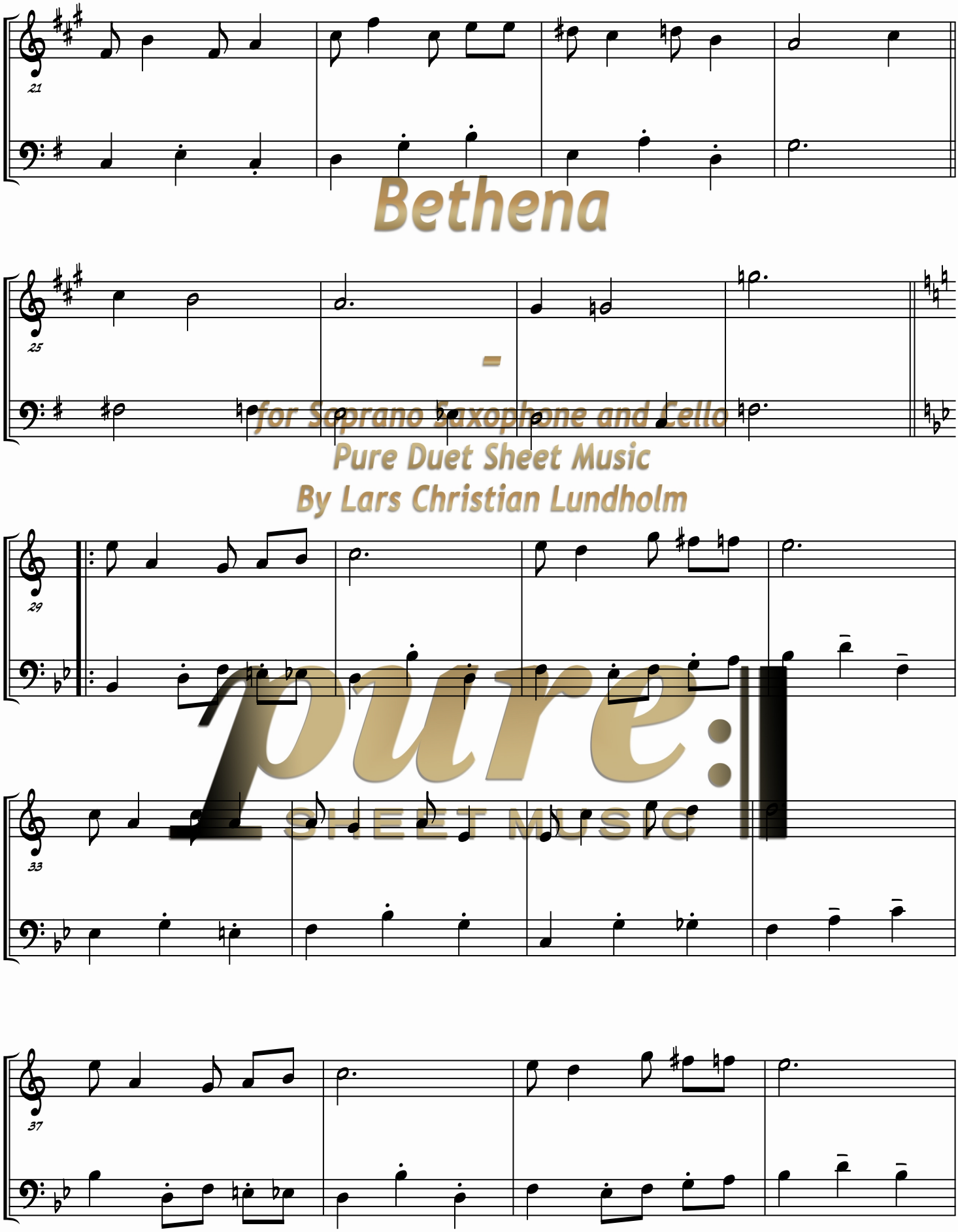
21
Bethena
25
for Soprano Saxophone and Cello
Pure Duet Sheet Music
By Lars Christian Lundholm
29
pure:
SHEET MUSIC
33
37

Bethena for Soprano Saxophone and Cello

Composed in 1905 this ragtime waltz Bethena - A Concert Waltz was described as an enchantingly beautiful piece that was among the greatest of Ragtime Waltzes, a masterpiece and Scott Joplin's finest waltz by his contemporaries.

Duet Sheet Music for Soprano Saxophone accompanied by Cello arranged by Lars Christian Lundholm..

Bethena is also known by alternative title: Bethena - A Concert Waltz.

• Level:	Easy and Simplyfied Range
• Tempo:	Medium
• Composer:	Scott Joplin
• Genre:	Ragtime
• Year Composed:	1905
• Instrumentation:	Soprano Saxophone and Cello
• Score Type:	Solo Score
• Pages (approximate):	8

Please return and search for more sheet music for Soprano Saxophone and Cello, for instance:

• Two Part Invention No. 5 for Soprano Saxophone and Cello

• Siciliano By Bach for Soprano Saxophone and Cello

• Aura Lee for Soprano Saxophone and Cello

• Careless Love for Soprano Saxophone and Cello

About Puresheetmusic.com.

Puresheetmusic is the first and leading seller of sheet music as ebooks worldwide including iTunes.

Puresheetmusic has been number 1 on the iTunes arts and entertainment best seller book chart in more than a dozen countries including:

• United Kingdom

• Germany

• Australia

This sheet music is licensed for your personal enjoyment only. It may not be re-sold or given away to other people. If you would like to share this sheet music with another person, please purchase an additional copy for each recipient. If you’re reading this sheet music and did not purchase it, or it was not purchased for your use only, then please purchase your own copy. Thank you for respecting the hard work put into this arrangement.

Copyright © 2015 www.Puresheetmusic.com